



2023

Annual Security Report

CRIME STATISTICS

Crime and Fire Statistics for Calendar Years 2020, 2021, and 2022

Texas Christian University
Police Department
3025 Lubbock Ave, Fort Worth, TX 76129
police.tcu.edu

Applies to the TCU main campus and the Burnett School of Medicine at TCU

Published September 27, 2023

2023 Clery Act Crime Statistics

TCU Main Campus

Includes crime statistics for calendar years 2020, 2021, and 2022

CRIME STATISTICS: Criminal Offenses					
Offense		On-campus	On-campus Student Housing Facilities	Non-campus Building or Property	Public Property
CRIMINAL HOMICIDE					
Murder and Non-negligent Manslaughter	2022	0	0	0	0
	2021	0	0	0	0
	2020	0	0	0	0
Manslaughter by Negligence	2022	0	0	0	0
	2021	0	0	0	0
	2020	0	0	0	0
SEX OFFENSE REPORTING					
Rape	2022	12	10	0	0
	2021	22	22	0	0
	2020	17	16	0	0
Fondling	2022	3	3	1	0
	2021	8^	7^	0	0
	2020	4	4	0	0
Incest	2022	0	0	0	0
	2021	0	0	0	0
	2020	0	0	0	0
Statutory Rape	2022	0	0	0	0
	2021	0	0	0	0
	2020	0	0	0	0
Robbery	2022	0	0	0	0
	2021	0	0	0	0
	2020	0	0	0	0
Aggravated Assault	2022	0	0	0	0
	2021	1^	0	0	0
	2020	1	0	0	1
Burglary	2022	6	1	1	0
	2021	3	2	0	0
	2020	8	5	0	0
Motor Vehicle Theft	2022	1	0	0	0
	2021	5	0	0	0
	2020	2	0	1	0
Arson	2022	1	1	0	0
	2021	0	0	0	0
	2020	1	1	0	0

“Reported crimes” are allegations of crimes reported in good faith to Campus Security Authorities. These crimes do not have to be investigated or adjudicated in order to count as a reported statistic in the *Annual Security Report & Annual Fire Safety Report*. Reported crimes may involve individuals not associated or affiliated with TCU. Reported crimes may include information received from an anonymous reporting source.

CRIME STATISTICS: Violence Against Women Act (VAWA) Offenses					
Offense		On-campus	On-campus Student Housing Facilities	Non-campus Building or Property	Public Property
Dating Violence	2022	5	4	0	0
	2021	17	17	0	0
	2020	7	6	0	0
Domestic Violence	2022	1	1	0	0
	2021	15^	15^	0	0
	2020	0	0	0	0
Stalking	2022	5	0	0	0
	2021	4	1	0	0
	2020	4	1	0	0

ARRESTS AND REFERRALS FOR DISCIPLINARY ACTION									
		Arrest				Referral for Disciplinary Action			
		On Campus	On-campus Student Housing Facilities	Non-campus Building or Property	Public Property	On Campus	On-campus Student Housing Facilities	Non-campus Building or Property	Public Property
Alcohol Law Violations	2022	0	0	0	0	412	355	0	0
	2021	1^	0	0	0	838^	769	0	0
	2020	1	0	0	0	1117	1041	0	2
Drug Law Violations	2022	0	0	0	0	52	49	0	0
	2021	2	0	0	0	49	48	0	0
	2020	0	0	0	0	137	132	0	3
Weapon Law Violations	2022	0	0	0	0	2	1	0	0
	2021	0	0	0	0	1	1	0	0
	2020	0	0	0	0	3	2	0	1

HATE CRIME STATISTICS	
2022	Zero (0) hate crimes, as defined by applicable federal law, were reported at TCU in 2022.
2021	One (1) hate crime—intimidation based on national origin, as defined by applicable federal law, was reported at TCU in 2021.
2020	Zero (0) hate crimes, as defined by applicable federal law, were reported at TCU in 2020.

Unfounded Crimes: If a Clery Act crime is reported as occurring in any of the University's Clery Act geographic categories, a reported crime is unfounded only if sworn or commissioned law enforcement personnel make a formal determination that the report is false or baseless.

UNFOUNDED CRIMES	
2022	TCU had one (1) unfounded crime in 2022.
2021	TCU had one (1) unfounded crime in 2021.
2020	TCU had two (2) unfounded crimes in 2020.

^Changes to calendar year 2021 crime statistics reported in the 2022 Annual Security Report:

The fondling reports on campus changed from 4 to 8 and the fondling reports in on campus student housing changed from 4 to 7. Two (2) instances were misclassified (*originally believed to have occurred outside Clery geography—2 determined to be on campus and 1 in on campus student housing*) and 2 instances were determined to have occurred through further investigation after the initial report.

The aggravated assault reports on campus changed from 0 to 1. Injuries sustained were determined to be more severe than originally reported.

The domestic violence reports on campus changed from 2 to 15 and the domestic violence in on campus student housing changed from 2 to 15. These changes are due to the inclusion of “roommates” in the definition of “Household Member” outlined in the Texas Family Code (Section 71.004 Family Violence).

The stalking reports in on campus student housing changed from 1 to 2 due to an offense being recorded only in the on campus category when it should have also been recorded in the on campus student housing category as well.

The liquor law violation arrests on campus changed from 15 to 1 because 11 instances of public drunkenness were inadvertently included and 4 instances should have been classified as liquor law violation referrals. The liquor law violation referrals on campus changed from 834 to 838.

2023 Clery Act Crime Statistics

Burnett School of Medicine Campus

Formerly TCU and UNTHSC School of Medicine located at 3430 Camp Bowie Boulevard; Fort Worth, TX; 76107

Includes crime statistics for calendar years 2020, 2021, and 2022

Burnett School of Medicine					
Formerly TCU and UNTHSC School of Medicine Campus *(locations listed below)					
CRIME STATISTICS: Criminal Offenses					
Offense		On-campus	Non-campus Building or Property	Public Property	Total
CRIMINAL HOMICIDE					
Murder and Non-negligent Manslaughter	2022	0	0	0	0
	2021	0	0	0	0
	2020	0	0	0	0
Manslaughter by Negligence	2022	0	0	0	0
	2021	0	0	0	0
	2020	0	0	0	0
SEX OFFENSE REPORTING					
Rape	2022	0	0	0	0
	2021	0	0	0	0
	2020	0	0	0	0
Fondling	2022	0	0	0	0
	2021	0	0	0	0
	2020	0	0	0	0
Incest	2022	0	0	0	0
	2021	0	0	0	0
	2020	0	0	0	0
Statutory Rape	2022	0	0	0	0
	2021	0	0	0	0
	2020	0	0	0	0
Robbery	2022	0	0	0	0
	2021	0	0	0	0
	2020	0	0	0	0
Aggravated Assault	2022	0	0	0	0
	2021	0	0	0	0
	2020	0	0	0	0
Burglary	2022	0	0	0	0
	2021	0	0	0	0
	2020	0	0	0	0
Motor Vehicle Theft	2022	0	0	0	0
	2021	0	0	0	0
	2020	0	0	0	0
Arson	2022	0	0	0	0
	2021	0	0	0	0
	2020	0	0	0	0

*Crime statistics reported for 2020, 2021, and through June 2022 are for the following location: 3430 Camp Bowie Boulevard, Fort Worth, TX 76107

*Crime statistics reported for June—December 2022 are for the following locations: 4055 International Plaza, Fort Worth, TX 76109 and 1651 West Rosedale Street, Fort Worth, TX 76104

Burnett School of Medicine Campus*					
CRIME STATISTICS: Violence Against Women Act (VAWA) Offenses					
Offense		On-campus	Non-campus Building or Property	Public Property	Total
Dating Violence	2022	0	0	0	0
	2021	0	0	0	0
	2020	0	0	0	0
Domestic Violence	2022	0	0	0	0
	2021	0	0	0	0
	2020	0	0	0	0
Stalking	2022	0	0	0	0
	2021	0	0	0	0
	2020	0	0	0	0

Burnett School of Medicine Campus*							
ARRESTS AND REFERRALS FOR DISCIPLINARY ACTION							
Arrest					Referral for Disciplinary Action		
		On Campus	Non-campus Building or Property	Public Property	On Campus	Non-campus Building or Property	Public Property
Alcohol Law Violations	2022	0	0	0	0	0	0
	2021	0	0	0	0	0	0
	2020	1	0	0	0	0	0
Drug Law Violations	2022	0	0	0	0	0	0
	2021	0	0	0	0	0	0
	2020	2	0	0	0	0	0
Weapon Law Violations	2022	0	0	0	0	0	0
	2021	0	0	0	0	0	0
	2020	0	0	0	0	0	0

Hate Crimes No hate crimes were reported for 2020, 2021, or 2022.

Unfounded Crimes No unfounded crimes were reported for 2020, 2021, or 2022. Unfounded Crimes can only be determined by law enforcement.

- The chart includes statistics from outside law enforcement agencies.
- The Burnett School of Medicine campus does not have any on-campus housing facilities.

Crimes reported in calendar year 2022 within the Clery Geography of the Burnett School of Medicine are included on the TCU Daily Crime and Fire Log. The crime log is accessible online at <https://police.tcu.edu/daily-crime-fire-log/> or in person at the TCU Police Department during normal business hours.

For calendar years 2020 and 2021, the UNTHSC PD maintained a daily crime log, which contains information about crimes that are reported to UNTHSC PD. The crime log is accessible online at <https://www.unthsc.edu/police/crime-log/> or in person at the UNTHSC Police Department during normal business hours).

*Crime statistics reported for 2020, 2021, and through June 2022 are for the following location: 3430 Camp Bowie Boulevard, Fort Worth, TX 76107.

*Crime statistics reported for June—December 2022 are for the following locations: 4055 International Plaza, Fort Worth, TX 76109 and 1651 West Rosedale Street, Fort Worth, TX 76104

Annual Disclosure of Crime Statistics

Jeanne Clery Disclosure of Campus Security Policy and Campus Crime Statistics requires colleges and universities throughout the United States to disclose information about crime on and around their campuses. The TCU Police Department maintains a close working relationship with the Fort Worth Police Department to ensure that crimes reported directly to that department that involve the University are communicated to the TCU Police Department.

Compiling Crime Statistics

The TCUPD collects the crime statistics disclosed in this report through a number of methods. Police officers enter all reports of crime incidents made directly to the department through ARMS, automated report management system. After an officer enters the report into ARMS, a department administrator reviews the report to ensure it is appropriately classified in the correct crime category. Additionally, a written request for statistical information is made on an annual basis to all campus security authorities (CSAs). The TCUPD also receives crime information from the Title IX Office, Dean of Students Office, Human Resources, Fort Worth Police Department, and other applicable law enforcement agencies. The department periodically examines the data to ensure that all reported crimes are recorded in accordance with the crime definitions outlined in the FBI Uniform Crime Reporting Handbook.

Definitions of Crime Categories: Clery Act Offenses

Uniform Crime Reporting (UCR) Program

Under the Clery Act, for the purposes of counting and disclosing criminal offenses, hate crime, arrest and disciplinary referral statistics, it must be done based on the definitions provided by the Federal Bureau of Investigation's (FBI's) Uniform Crime Reporting (UCR) Program and the Hierarchy Rule. The Clery Act requires institutions to include four general categories of crime statistics: (1) Criminal Offenses; (2) Hate Crimes; (3) Violence Against Women Act (VAWA) Offenses; (4) Arrests and Referrals for Disciplinary Action.

Criminal Offenses

Murder/Non-negligent Manslaughter: The willful (non-negligent) killing of one human being by another

Manslaughter by Negligence: The killing of another person through gross negligence

Sex Offenses: Any sexual act directed against another person, without the consent of the victim, including instances where the victim is incapable of giving consent.

Rape: The penetration, no matter how slight, of the vagina or anus with any body part or object, or oral penetration by a sex organ of another person, without the consent of the victim. This offense includes the rape of both males and females.

Fondling: The touching of the private body parts of another person for the sexual gratification, without the consent of the victim, including instances where the victim is incapable of giving consent because of his/her age or because of his/her temporary or permanent mental capacity.

Incest: Non-forcible sexual intercourse between persons who are related to each other within the degrees wherein marriage is prohibited by law.

Statutory Rape: Sexual intercourse with a person who is under the statutory age of consent.

Robbery: Defined as the taking or attempting to take anything of value from the car, custody, or control of a person or persons by force or threat of force or violence and/or by putting the victim in fear.

Aggravated Assault: Defined as an unlawful attack by one person upon another person for the purpose of inflicting severe or aggravated bodily injury. This type of assault usually is accompanied by the use of a weapon or by means likely to produce death or great bodily harm.

Burglary: The unlawful entry of a structure to commit a felony or a theft.

Motor Vehicle Theft: The theft or attempted theft of a motor vehicle.

Arson: Any willful or malicious burning or attempt to burn, with or without intent to defraud, a dwelling house, public building, motor vehicle or aircraft, personal property of another, etc.

Hate Crimes: Hate crimes include all of the crimes listed above that manifest evidence that the victim was chosen based on one of the categories of bias (see **Hate Crimes Categories of Bias** section), plus the following crimes:

Larceny/Theft: The unlawful taking, carrying, leading or riding away of property from the possession or constructive possession of another. Constructive possession is the condition in which a person does not have physical custody or possession, but is in a position to exercise dominion or control over a thing.

Simple Assault: An unlawful physical attack by one person upon another where neither the offender displays a weapon, nor the victim suffers obvious severe or aggravated bodily injury involving apparent broken bones, loss of teeth, possible internal injury, severe laceration or loss of consciousness.

Intimidation: To unlawfully place another person in reasonable fear of bodily harm through the use of threatening words and/or other conduct but without displaying a weapon or subjecting the victim to actual physical attack.

Destruction/Damage/Vandalism of Property (except Arson): To willfully or maliciously destroy, damage, deface or otherwise injure real or personal property without the consent of the owner or person having custody or control of it.

Hate Crime Categories of Bias

Race: A preformed negative attitude toward a group of persons who possess common physical characteristics, e.g., color of skin, and/or hair; facial features, etc., genetically transmitted by descent and heredity which distinguish them as a distinct division of humankind, e.g., Asians, blacks or African Americans, whites.

Gender: A preformed negative opinion or attitude toward a person or group of persons based on their actual or perceived gender, e.g., male or female.

Gender Identity: A preformed negative opinion or attitude toward a person or group of persons based on their actual or perceived gender identity, e.g., bias against transgender or gender nonconforming individuals. Gender non-conforming describes a person who does not conform to the gender-based expectations of society, e.g., a woman dressed in traditionally male clothing or a man wearing makeup. A gender non-conforming person may or may not be a lesbian, gay, bisexual, or transgender person but may be perceived as such.

Religion: A preformed negative opinion or attitude toward a group of persons who share the same religious beliefs regarding the origin and purpose of the universe and the existence or nonexistence of a supreme being, e.g., Catholics, Jews, Protestants, atheists.

Sexual Orientation: A preformed negative opinion or attitude toward a group of persons based on their actual or perceived sexual orientation. Sexual orientation is the term for a person's physical, romantic, and/or emotional attraction to members of the same and/or opposite sex, including lesbian, gay, bisexual, and heterosexual (straight) individuals.

Ethnicity: A preformed negative opinion or attitude toward a group of persons whose members identify with each other, through common heritage, often consisting of a common language, common culture (often including a shared religion) and/or ideology that stresses common ancestry. The concept of ethnicity differs from the closely related term "race" in that "race" refers to a grouping based mostly upon biological criteria, while "ethnicity" also encompasses additional cultural factors.

National Origin: A preformed negative opinion or attitude toward a group of people based on their actual or perceived country of birth. This bias may be against people that have a name or accent associated with a national origin group, participate in certain customs associated with a national origin group, or because they are married to or associate with people of a certain national origin.

Disability: A preformed negative opinion or attitude toward a group of persons based on their physical or mental impairments, whether such disability is temporary or permanent, congenital or acquired by heredity, accident, injury, advanced age, or illness.

Violence Against Women Act (VAWA) - Covered Offenses

Dating Violence is defined as violence committed by a person who is or has been in a social relationship of a romantic or intimate nature with the victim. The existence of such a relationship shall be determined based on the reporting party's statement and with consideration of the length of the relationship, the type of relationship, and the frequency of interaction between the persons

involved in the relationship.

- Dating violence includes, but is not limited to, sexual or physical abuse or the threat of abuse.
- Dating violence does not include acts covered under the definition of domestic violence.

Domestic Violence is defined as a felony or misdemeanor crime of violence committed—

- By a current or former spouse or intimate partner of the victim;
- By a person with whom the victim shares a child in common;
- By a person who is cohabitating with, or has cohabitated with, the victim as a spouse or intimate partner;
- By a person similarly situated to a spouse of the victim under the domestic or family violence laws of the jurisdiction in which the crime of violence occurred;
- By any other person against an adult or youth victim who is protected from that person's acts under the domestic or family violence laws of the jurisdiction in which the crime of violence occurred.

Stalking is defined as engaging in a course of conduct directed at a specific person that would cause a reasonable person to—

- Fear for her/his or others' safety; or
- To suffer substantial emotional distress.
- *Course of conduct* means two or more acts including, but not limited to, acts in which the stalker directly, indirectly, or through third parties, by any action, method, device, or means, follows, monitors, observes, surveils, threatens, or communicates to or about a person, or interferes with a person's property.
- *Substantial emotional distress* means significant mental suffering or anguish that may, but not necessarily require medical or other professional treatment or counseling.

Jurisdictional Definitions of Dating Violence, Domestic Violence, Sexual Assault, and Stalking

Sexual Assault

a) A person commits an offense if:

1) the person intentionally or knowingly:

- A) causes the penetration of the anus or sexual organ of another person by any means, without that person's consent;
- B) causes the penetration of the mouth of another person by the sexual organ of the actor, without that person's consent; or
- C) causes the sexual organ of another person, without that person's consent, to contact or penetrate the mouth, anus, or sexual organ of another person, including the actor; or

2) regardless of whether the person knows the age of the child at the time of the offense, the person intentionally or knowingly:

- A) causes the penetration of the anus or sexual organ of a child by any means;
- B) causes the penetration of the mouth of a child by the sexual organ of the actor;
- C) causes the sexual organ of a child to contact or penetrate the mouth, anus, or sexual organ of another person, including the actor;
- D) causes the anus of a child to contact the mouth, anus, or sexual organ of another person, including the actor; or
- E) causes the mouth of a child to contact the anus or sexual organ of another person, including the actor.

Dating Violence

a) "Dating violence" means an act, other than a defensive measure to protect oneself, by an actor that:

- 1) is committed against a victim or applicant for a protective order:
 - A) with whom the actor has or had a dating relationship; or
 - B) because of the victim's or applicant's marriage to or dating relationship with an individual with whom the actor is or has been in a dating relationship or marriage; and
 - 2) is intended to result in physical harm, bodily injury, assault, or sexual assault or that is a threat that reasonably places the victim or applicant in fear of imminent physical harm, bodily injury, assault, or sexual assault.
- b) For purposes of this title, "dating relationship" means a relationship between individuals who have or have had a continuing relationship of a romantic or intimate nature. The existence of such a relationship shall be determined based on consideration of:
- the length of the relationship;
 - the nature of the relationship; and
 - the frequency and type of interaction between the persons involved in the relationship.
- c) A casual acquaintanceship or ordinary fraternization in a business or social context does not constitute a "dating relationship" under Subsection (b).

Domestic Violence: Texas statutes do not specifically define domestic violence – refer to definition of **Family Violence** under the Texas Family Code.

Family Violence means:

- 1) an act by a member of a family or household against another member of the family or household that is intended to result in physical harm, bodily injury, assault, or sexual assault or that is a threat that reasonably places the member in fear of imminent physical harm, bodily injury, assault, or sexual assault, but does not include defensive measures to protect oneself;
- 2) abuse, as that term is defined by Sections [261.001](#) (1) (C), (E), (G), (H), (I), (J), (K), and (M), by a member of a family or household toward a child of the family or household; or
- 3) dating violence, as that term is defined by Section [71.0021](#) (see above).

Stalking

- a) A person commits an offense if the person, on more than one occasion and pursuant to the same scheme or course of conduct that is directed specifically at another person, knowingly engages in conduct that:
- 1) Constitutes an offense under Section [42.07](#), or that the actor knows or reasonably should know the other person will regard as threatening:
 - A) bodily injury or death for the other person;
 - B) bodily injury or death for a member of the other person's family or household or for an individual with whom the other person has a dating relationship; or
 - C) that an offense will be committed against the other person's property;
 - 2) causes the other person, a member of the other person's family or household or for an individual with whom the other person has a dating relationship to be placed in fear of bodily injury or death or in fear that an offense will be committed against the other person's property, or to feel harassed, annoyed, alarmed, abused, tormented, embarrassed, or offended; and
 - 3) would cause a reasonable person to:
 - A) fear bodily injury or death for himself or herself;
 - B) fear bodily injury or death for a member of the person's family or household or for an individual with whom the

person has a dating relationship;

C) fear that an offense will be committed against the person's property; or

D) feel harassed, annoyed, alarmed, abused, tormented, embarrassed, or offended.

b) An offense under this section is a felony of the third degree, except that the offense is a felony of the second degree if the actor has previously been convicted of an offense under this section or of an offense under any of the following laws that contains elements that are substantially similar to the elements of an offense under this section:

1) the laws of another state;

2) the laws of a federally recognized Indian tribe;

3) the law of a territory of the United States; or

4) federal law.

c) For purposes of this section, a trier of fact may find that different types of conduct described in Subsection (a), if engaged in on more than one occasion, constitute conduct that is engaged in pursuant to the same scheme or course of conduct.

d) In this section:

1) "Dating relationship", "family", "household", and "member of a household" have the meanings assigned by Chapter [71](#), Family Code.

2) "Property" includes a pet, companion animal, or assistance animal, as defined by Section [121.002](#), Human Resources Code.

Arrests and Referrals for Disciplinary Action

Arrest is defined as persons processed by arrest, citation or summons.

Referred for disciplinary action is defined as the referral of any person to any official who initiates a disciplinary action of which a record is established and which may result in the imposition of a sanction.

Definitions of Clery Geography

The Clery Act requires institutions to disclose statistics for crimes reported based on where the crimes occurred, to whom the crimes were reported, the types of crimes that were reported, and the year in which the crimes were reported. Institutions must disclose statistics for reported Clery Act crimes that occur (1) on campus, (2) on campus in a student housing facility, (3) on public property, and (4) in or on non-campus buildings or property that the institution owns or controls. The definitions for these geographic categories are Clery Act-specific are outlined below.

On-Campus

Any building or property owned or controlled by an institution within the same reasonably contiguous geographic area and used by the institution in direct support of or in a manner related to the institution's educational purposes, including residence halls; and

Any building or property that is within or reasonably contiguous to the area identified in paragraph (1) that is owned by the institution but controlled by another person, is frequently used by students and supports institutional purposes (such as a food or other retail vendor).

On-Campus Student Housing Facilities

Any student housing facility that is owned or controlled by the institution, or is located on property that is owned or controlled by the institution, and is within the reasonably contiguous geographic area that makes up the campus.

This definition includes the following types of housing:

Undergraduate, graduate and married student housing.

Single family houses that are used for student housing.

Summer school student housing.

Buildings that are used for student housing but also have faculty, staff or any other individuals living there. (This does not include faculty-only housing. Institution-owned or controlled faculty-only housing that is located on the campus is included in the “on-campus” category.)

Buildings that are owned by a third party that has a written agreement with our institution to provide student housing.

Housing for officially and not officially recognized student groups, including fraternity or sorority houses, that are owned or controlled by the institution or located on property that your institution owns or controls.

**Note: Statistics for university student housing facilities are recorded and included in both the all on-campus category and the On-Campus Student Housing Facilities only category*

Non-campus Building or Property

Any building or property owned or controlled by a student organization that is officially recognized by the institution; or

Any building or property owned or controlled by an institution that is used in direct support of, or in relation to, the institution’s educational purposes, is frequently used by students, and is not within the same reasonably contiguous geographic area of the institution.

Field Trips: Disclosure of statistics for crimes that occur on field trips at locations our institution does not own or control is not required.

Public Property

All public property, including thoroughfares, streets, sidewalks and parking facilities, that is within the campus, or immediately adjacent to and accessible from the campus. Public property, for purposes of data collection and this report, does not include businesses or private residences adjacent to the campus.

Reasonably Contiguous

This refers to a building or property an institution owns or controls that is in a location that students consider to be, and treat as, part of the “campus”. Generally speaking, it is reasonable to consider locations within one mile from the main campus border to be reasonably contiguous with the campus.

Clery Geography Maps

You may access an interactive map outlining the TCU campus at <https://maps.tcu.edu>. Additionally, you may view maps outlining the TCU campus, non-campus and public properties on the TCU Police Department website at <https://police.tcu.edu/clery-geographical-borders/>.

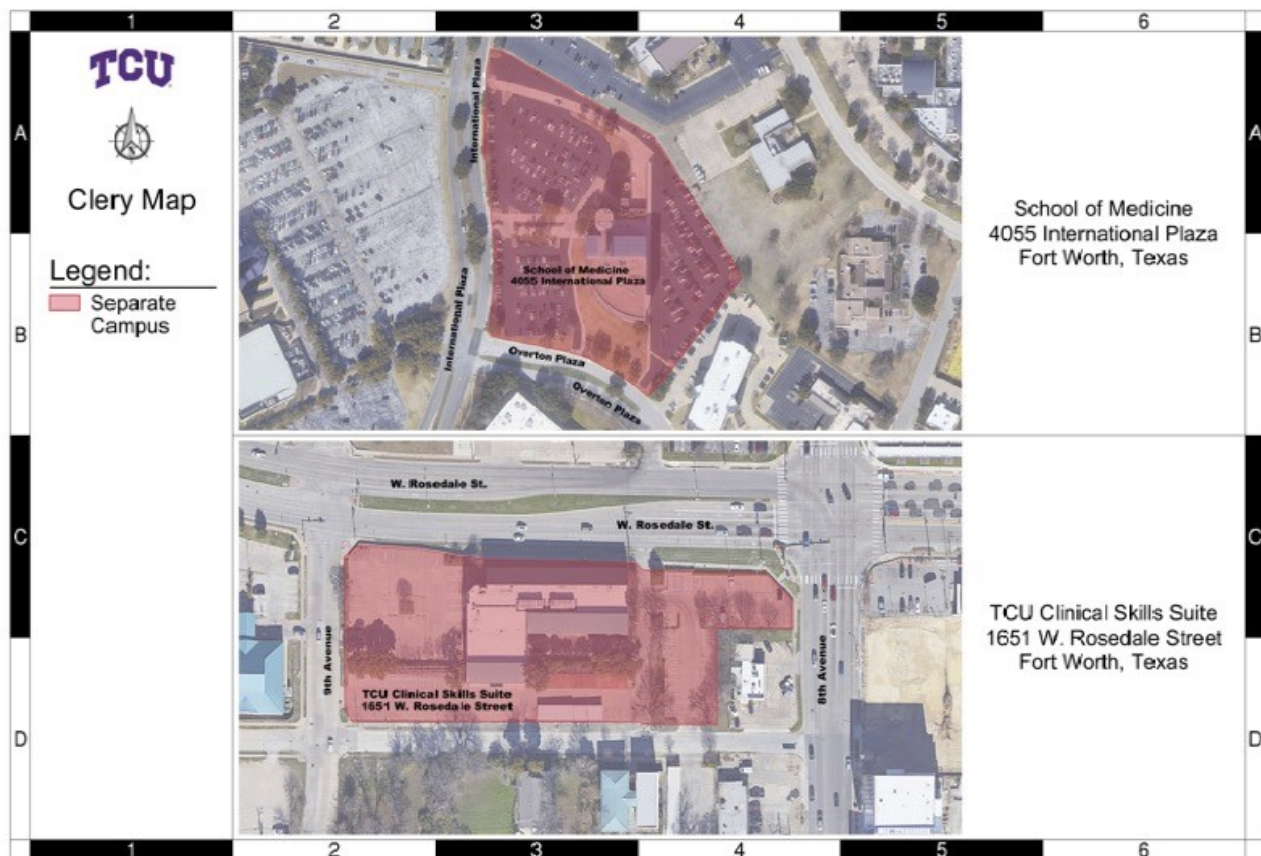

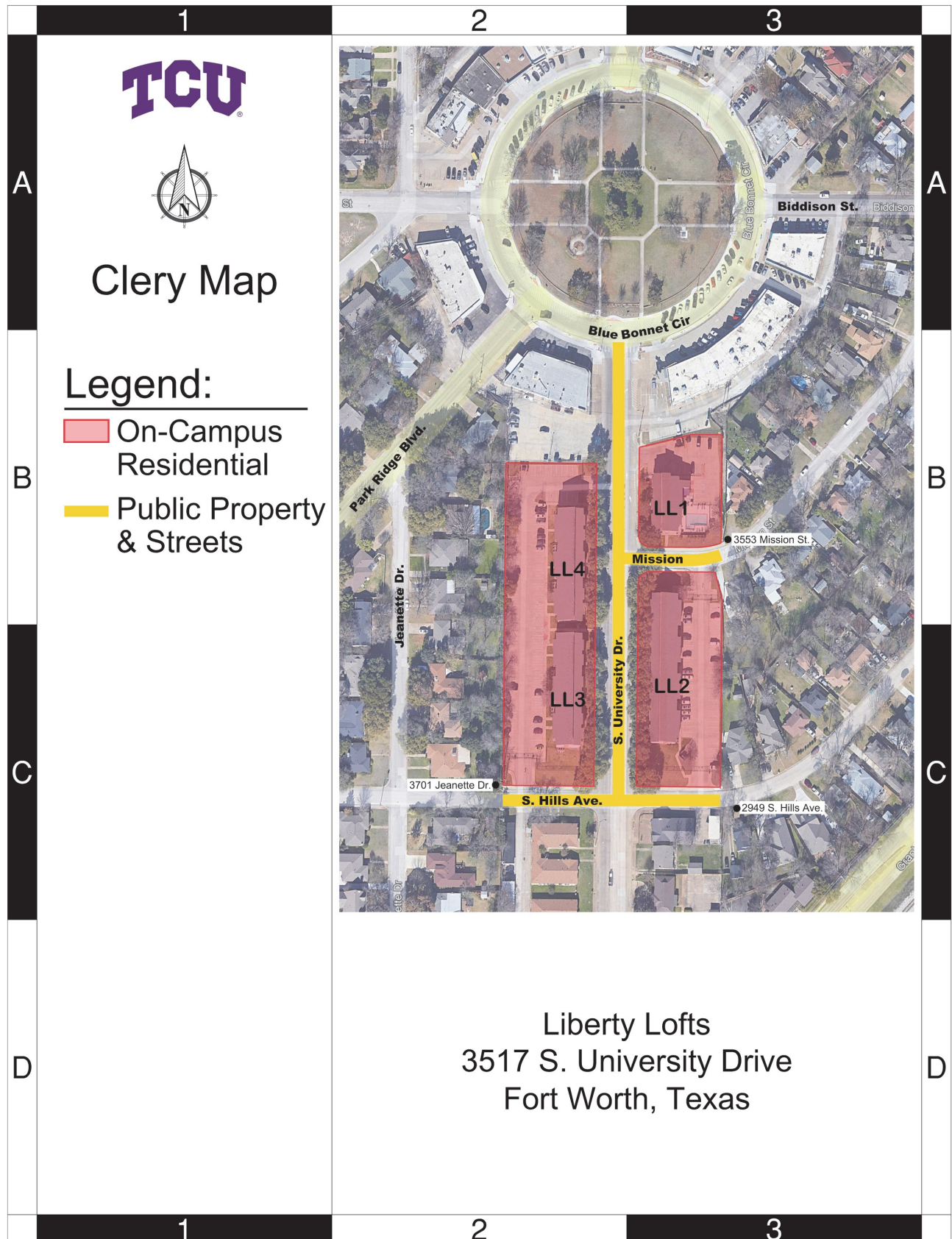

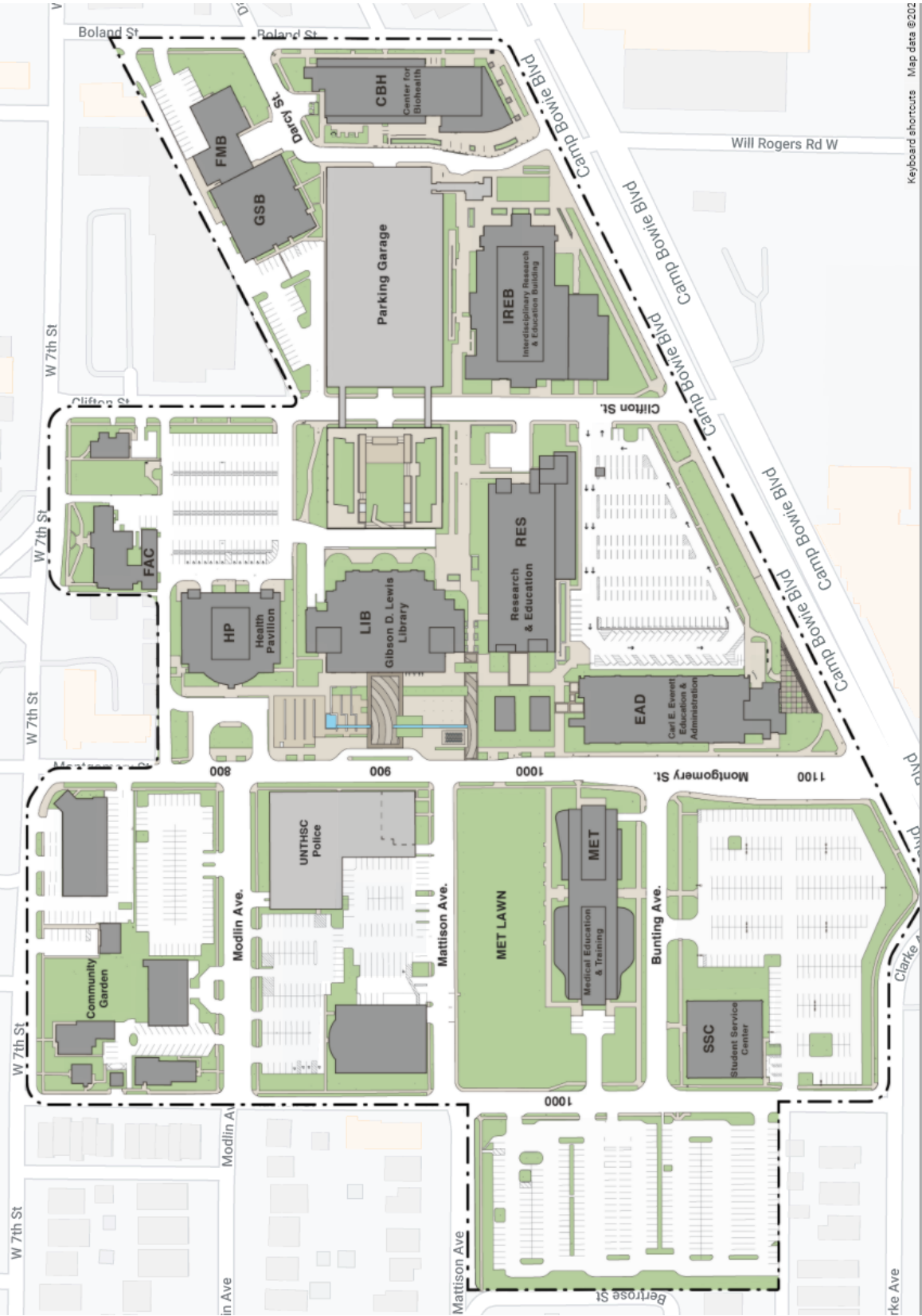

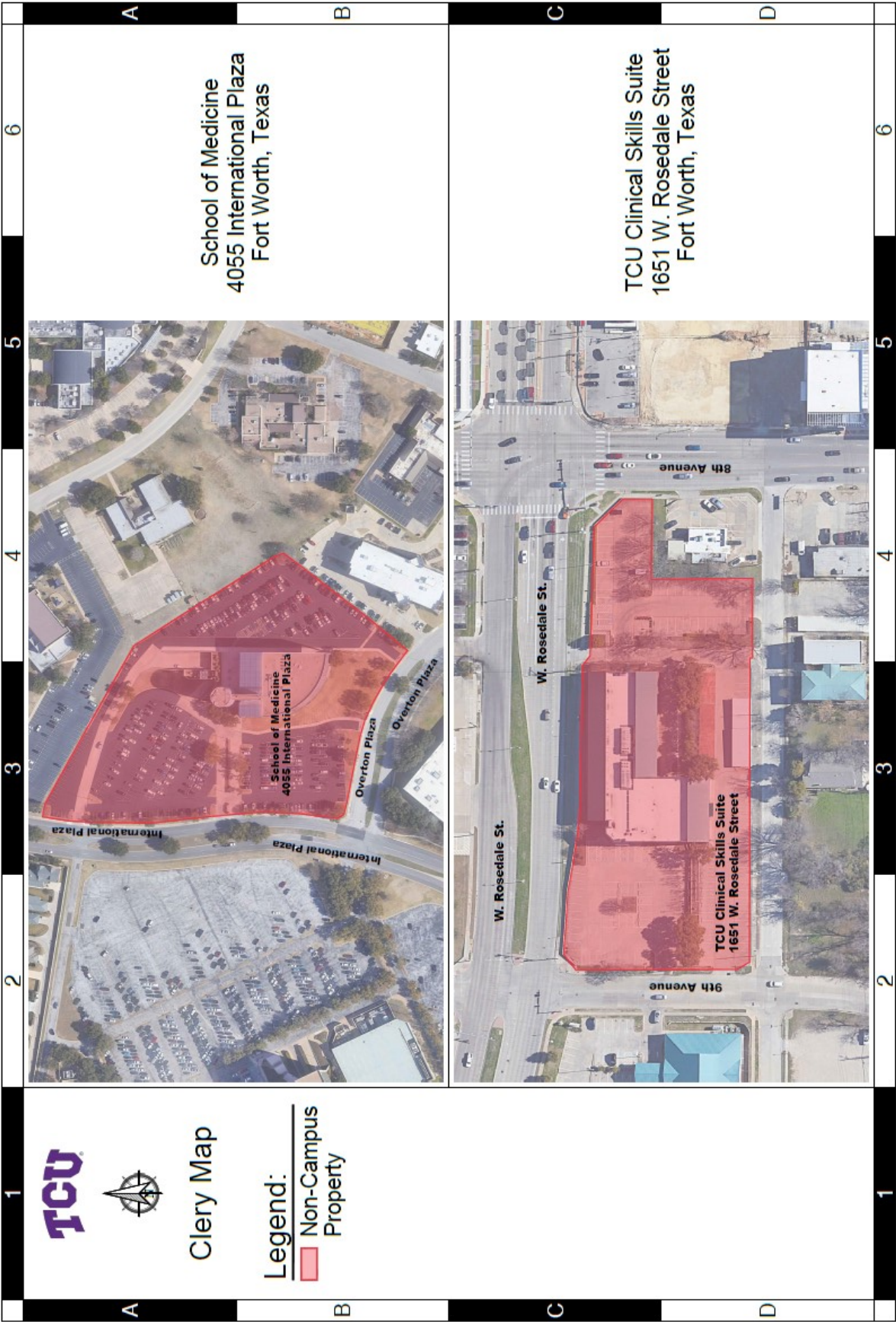



Annual Fire Safety Report

FIRE STATISTICS

Fire Statistics for Calendar Years 2020, 2021, and 2022

**Texas Christian University
Police Department
3025 Lubbock Ave, Fort Worth, TX 76129
police.tcu.edu**

Published September 27, 2023

Fire Statistics & Fire Safety Systems and Fire Drills

Fire Statistics for Calendar Years 2020, 2021, and 2022

Fire Statistics and Related Information in Student Housing Facilities							
Residential Facility	Year	Number of Fires	Category of Fire	Cause of Fire	Number of Fire Related Injuries	Number of Fire Related Deaths	Value of Property Damage Caused by Fire
Amon G. Carter Hall 3102 Main Dr.	2022	0	N/A	N/A	N/A	N/A	N/A
	2021	0	N/A	N/A	N/A	N/A	N/A
	2020	0	N/A	N/A	N/A	N/A	N/A
Wright Hall 3104 Main Dr.	2022	0	N/A	N/A	N/A	N/A	N/A
	2021	0	N/A	N/A	N/A	N/A	N/A
	2020	0	N/A	N/A	N/A	N/A	N/A
Teresa and Luther King Hall 3204 Main Dr.	2022	1	Intentional	Student lit papers on fire	0	0	\$0-\$99
	2021	0	N/A	N/A	N/A	N/A	N/A
	2020	0	N/A	N/A	N/A	N/A	N/A
Milton Daniel Hall 3205 Main Dr.	2022	1	Unintentional	Student lit a candle. Flame from candle ignited nearby linens.	1	0	\$100-\$999
	2021	0	N/A	N/A	N/A	N/A	N/A
	2020	0	N/A	N/A	N/A	N/A	N/A
Samuelson Hall 3202 Main Dr.	2022	0	N/A	N/A	N/A	N/A	N/A
	2021	0	N/A	N/A	N/A	N/A	N/A
	2020	0	N/A	N/A	N/A	N/A	N/A
Britain Hall 3103 Main Dr.	2022	0	N/A	N/A	N/A	N/A	N/A
	2021	0	N/A	N/A	N/A	N/A	N/A
	2020	0	N/A	N/A	N/A	N/A	N/A
Fish Hall 3140 Bellaire Dr. N.	2022	0	N/A	N/A	N/A	N/A	N/A
	2021	0	N/A	N/A	N/A	N/A	N/A
	2020	0	N/A	N/A	N/A	N/A	N/A
Herndon Hall 3105 Main Dr.	2022	0	N/A	N/A	N/A	N/A	N/A
	2021	0	N/A	N/A	N/A	N/A	N/A
	2020	0	N/A	N/A	N/A	N/A	N/A
Mabee Hall 3101 Main Dr.	2022	0	N/A	N/A	N/A	N/A	N/A
	2021	0	N/A	N/A	N/A	N/A	N/A
	2020	0	N/A	N/A	N/A	N/A	N/A
Mullins Hall 3142 Bellaire Dr. N.	2022	0	N/A	N/A	N/A	N/A	N/A
	2021	0	N/A	N/A	N/A	N/A	N/A
	2020	0	N/A	N/A	N/A	N/A	N/A
Walker Hall 3111 Main Dr.	2022	0	N/A	N/A	N/A	N/A	N/A
	2021	0	N/A	N/A	N/A	N/A	N/A
	2020	0	N/A	N/A	N/A	N/A	N/A
Clark Hall 2950 S. University Dr.	2022	1	Unintentional	Cooking	0	0	\$0-\$99
	2021	0	N/A	N/A	N/A	N/A	N/A
	2020	0	N/A	N/A	N/A	N/A	N/A

Fire Statistics and Related Information in Student Housing Facilities							
Residential Facility	Year	Number of Fires	Category of Fire	Cause of Fire	Number of Fire Related Injuries	Number of Fire Related Deaths	Value of Property Damage Caused by Fire
Foster Hall 3100 Main Dr.	2022	0	N/A	N/A	N/A	N/A	N/A
	2021	0	N/A	N/A	N/A	N/A	N/A
	2020	0	N/A	N/A	N/A	N/A	N/A
Colby Hall 3200 Main Dr.	2022	0	N/A	N/A	N/A	N/A	N/A
	2021	0	N/A	N/A	N/A	N/A	N/A
	2020	0	N/A	N/A	N/A	N/A	N/A
Sherley Hall 3205 W. Cantey St	2022	0	N/A	N/A	N/A	N/A	N/A
	2021	0	N/A	N/A	N/A	N/A	N/A
	2020	1	Intentional	Open flame. Student burned paper flyer	0	0	\$0-\$99
Waits Hall 3105 W. Cantey St.	2022	0	N/A	N/A	N/A	N/A	N/A
	2021	0	N/A	N/A	N/A	N/A	N/A
	2020	0	N/A	N/A	N/A	N/A	N/A
Moncrief Hall 2950 Stadium Dr.	2022	0	N/A	N/A	N/A	N/A	N/A
	2021	0	N/A	N/A	N/A	N/A	N/A
	2020	0	N/A	N/A	N/A	N/A	N/A
GrandMarc South 2855 W. Bowie	2022	0	N/A	N/A	N/A	N/A	N/A
	2021	0	N/A	N/A	N/A	N/A	N/A
	2020	0	N/A	N/A	N/A	N/A	N/A
GrandMarc North 2855 W. Bowie	2022	0	N/A	N/A	N/A	N/A	N/A
	2021	0	N/A	N/A	N/A	N/A	N/A
	2020	0	N/A	N/A	N/A	N/A	N/A
Moore House 2931 Sandage	2022	0	N/A	N/A	N/A	N/A	N/A
	2021	0	N/A	N/A	N/A	N/A	N/A
	2020	0	N/A	N/A	N/A	N/A	N/A
Able Hanger/Beasley House 2901 Sandage	2022	0	N/A	N/A	N/A	N/A	N/A
	2021	0	N/A	N/A	N/A	N/A	N/A
	2020	0	N/A	N/A	N/A	N/A	N/A
Hill/Mabee House 2951 Sandage	2022	0	N/A	N/A	N/A	N/A	N/A
	2021	0	N/A	N/A	N/A	N/A	N/A
	2020	0	N/A	N/A	N/A	N/A	N/A
McCart Housing C1 2901 McCart	2022	0	N/A	N/A	N/A	N/A	N/A
	2021	0	N/A	N/A	N/A	N/A	N/A
	2020	0	N/A	N/A	N/A	N/A	N/A
McCart Housing C2 2921 McCart	2022	0	N/A	N/A	N/A	N/A	N/A
	2021	0	N/A	N/A	N/A	N/A	N/A
	2020	0	N/A	N/A	N/A	N/A	N/A

Fire Statistics and Related Information in Student Housing Facilities							
Residential Facility	Year	Number of Fires	Category of Fire	Cause of Fire	Number of Fire Related Injuries	Number of Fire Related Deaths	Value of Property Damage Caused by Fire
McCart Housing C3 2945 McCart	2022	0	N/A	N/A	N/A	N/A	N/A
	2021	0	N/A	N/A	N/A	N/A	N/A
	2020	0	N/A	N/A	N/A	N/A	N/A
McCart Housing C4 2965 McCart	2022	0	N/A	N/A	N/A	N/A	N/A
	2021	0	N/A	N/A	N/A	N/A	N/A
	2020	0	N/A	N/A	N/A	N/A	N/A
Sandage Housing C5 2900 Sandage	2022	0	N/A	N/A	N/A	N/A	N/A
	2021	0	N/A	N/A	N/A	N/A	N/A
	2020	0	N/A	N/A	N/A	N/A	N/A
Sandage Housing C6 2920 Sandage	2022	0	N/A	N/A	N/A	N/A	N/A
	2021	0	N/A	N/A	N/A	N/A	N/A
	2020	0	N/A	N/A	N/A	N/A	N/A
Sandage Housing C7 2940 Sandage	2022	0	N/A	N/A	N/A	N/A	N/A
	2021	0	N/A	N/A	N/A	N/A	N/A
	2020	0	N/A	N/A	N/A	N/A	N/A
Sandage Housing C8 2960 Sandage	2022	0	N/A	N/A	N/A	N/A	N/A
	2021	0	N/A	N/A	N/A	N/A	N/A
	2020	0	N/A	N/A	N/A	N/A	N/A
P.E. Clark Hall 3604 Pond Dr.	2022	0	N/A	N/A	N/A	N/A	N/A
	2021	0	N/A	N/A	N/A	N/A	N/A
	2020	0	N/A	N/A	N/A	N/A	N/A
Marion Hall 3600 Pond Dr.	2022	0	N/A	N/A	N/A	N/A	N/A
	2021	0	N/A	N/A	N/A	N/A	N/A
	2020	0	N/A	N/A	N/A	N/A	N/A
Marlene Moss Hays Hall 3550 Pond Dr	2022	0	N/A	N/A	N/A	N/A	N/A
	2021	0	N/A	N/A	N/A	N/A	N/A
	2020	0	N/A	N/A	N/A	N/A	N/A
Village East 2737 Merida Ave.	2022	0	N/A	N/A	N/A	N/A	N/A
	2021	0	N/A	N/A	N/A	N/A	N/A
	2020	0	N/A	N/A	N/A	N/A	N/A
Greek Village FA2 3632 Pond Drive	2022	0	N/A	N/A	N/A	N/A	N/A
	2021	0	N/A	N/A	N/A	N/A	N/A
	2020	0	N/A	N/A	N/A	N/A	N/A
Greek Village SA1 3428 Pond Drive	2022	0	N/A	N/A	N/A	N/A	N/A
	2021	0	N/A	N/A	N/A	N/A	N/A
	2020	0	N/A	N/A	N/A	N/A	N/A

Fire Statistics and Related Information in Student Housing Facilities							
Residential Facility	Year	Number of Fires	Category of Fire	Cause of Fire	Number of Fire Related Injuries	Number of Fire Related Deaths	Value of Property Damage Caused by Fire
Greek Village SA2 3500 Pond Drive	2022	0	N/A	N/A	N/A	N/A	N/A
	2021	0	N/A	N/A	N/A	N/A	N/A
	2020	0	N/A	N/A	N/A	N/A	N/A
Greek Village SA3 3508 Pond Drive	2022	0	N/A	N/A	N/A	N/A	N/A
	2021	0	N/A	N/A	N/A	N/A	N/A
	2020	0	N/A	N/A	N/A	N/A	N/A
Greek Village SA4 3516 Pond Drive	2022	0	N/A	N/A	N/A	N/A	N/A
	2021	0	N/A	N/A	N/A	N/A	N/A
	2020	0	N/A	N/A	N/A	N/A	N/A
Greek Village SA5 3549 Bellaire Drive N	2022	0	N/A	N/A	N/A	N/A	N/A
	2021	0	N/A	N/A	N/A	N/A	N/A
	2020	0	N/A	N/A	N/A	N/A	N/A
Greek Village SB1 3624 Pond Drive	2022	0	N/A	N/A	N/A	N/A	N/A
	2021	0	N/A	N/A	N/A	N/A	N/A
	2020	0	N/A	N/A	N/A	N/A	N/A
Richards Hall 3432 Pond Drive	2022	0	N/A	N/A	N/A	N/A	N/A
	2021	0	N/A	N/A	N/A	N/A	N/A
	2020	0	N/A	N/A	N/A	N/A	N/A
Arnold Hall 3412 Pond Drive	2022	0	N/A	N/A	N/A	N/A	N/A
	2021	0	N/A	N/A	N/A	N/A	N/A
	2020	0	N/A	N/A	N/A	N/A	N/A
Liberty Lofts Apartments 1 3517 S University Dr	2022	0	N/A	N/A	N/A	N/A	N/A
	2021	0	N/A	N/A	N/A	N/A	N/A
	2020	0	N/A	N/A	N/A	N/A	N/A
SpringHill Suites 3250 Lovell Ave	2022	Inactive—location not utilized in calendar year 2022					
	2021	0	N/A	N/A	N/A	N/A	N/A
	2020	0	N/A	N/A	N/A	N/A	N/A
Greek Village FA1 3501 Bellaire Drive North	2022	0	N/A	N/A	N/A	N/A	N/A
	2021	0	N/A	N/A	N/A	N/A	N/A
	2020	0	N/A	N/A	N/A	N/A	N/A
Greek Village FA3 3532 Pond Drive	2022	0	N/A	N/A	N/A	N/A	N/A
	2021	0	N/A	N/A	N/A	N/A	N/A
	2020	0	N/A	N/A	N/A	N/A	N/A
Greek Village FB1 3436 Pond Drive	2022	0	N/A	N/A	N/A	N/A	N/A
	2021	0	N/A	N/A	N/A	N/A	N/A
	2020	0	N/A	N/A	N/A	N/A	N/A

Fire Statistics and Related Information in Student Housing Facilities							
Residential Facility & Address	Year	Number of Fires	Category of Fire	Cause of Fire	Number of Fire Related Injuries	Number of Fire Related Deaths	Value of Property Damage Caused by Fire
Greek Village FB2 3524 Pond Drive	2022	0	N/A	N/A	N/A	N/A	N/A
	2021	0	N/A	N/A	N/A	N/A	N/A
	2020	0	N/A	N/A	N/A	N/A	N/A
Liberty Lofts Apartments 2 3601 S University Dr	2022	0	N/A	N/A	N/A	N/A	N/A
	2021						
	2020						
Liberty Lofts Apartments 3 3620 S University Dr	2022	0	N/A	N/A	N/A	N/A	N/A
	2021						
	2020						
Liberty Lofts Apartments 4 3600 S University Dr	2022	0	N/A	N/A	N/A	N/A	N/A
	2021						
	2020						

2022 Fire Safety Systems and Fire Drills							
Residential Facility & Address	Sprinkler or Fire Suppression System	Heat and/or Smoke Detector	Fire Extinguisher Device	Fire Alarm^	Strobe Lights	Number of fire drills held during prior calendar year	Student Trained to Evaluate Building/Meet at Assembly Area
Amon G. Carter Hall 3102 Main Dr.	Yes	Yes	Yes	Yes	Yes	2	Yes
Wright Hall 3104 Main Dr.	Yes	Yes	Yes	Yes	Yes	2	Yes
Teresa and Luther King Hall 3204 Main Dr.	Yes	Yes	Yes	Yes	Yes	2	Yes
Milton Daniel Hall 3205 Main Dr.	Yes	Yes	Yes	Yes	Yes	2	Yes
Samuelson Hall 3202 Main Dr.	Yes	Yes	Yes	Yes	Yes	2	Yes
Britain Hall 3103 Main Dr.	Yes	Yes	Yes	Yes	Yes	2	Yes
Fish Hall 3140 Bellaire Dr. N.	Yes	Yes	Yes	Yes	Yes	2	Yes
Herndon Hall 3105 Main Dr.	Yes	Yes	Yes	Yes	Yes	2	Yes
Mabee Hall 3101 Main Dr.	Yes	Yes	Yes	Yes	Yes	2	Yes
Mullins Hall 3142 Bellaire Dr. N.	Yes	Yes	Yes	Yes	Yes	2	Yes
Walker Hall 3111 Main Dr.	Yes	Yes	Yes	Yes	Yes	2	Yes
Clark Hall 2950 S. University	Yes	Yes	Yes	Yes	Yes	2	Yes
Foster Hall 3100 Main Dr.	Yes	Yes	Yes	Yes	Yes	2	Yes
Colby Hall 3200 Main Dr.	Yes	Yes	Yes	Yes	Yes	2	Yes
Sherley Hall 3205 W. Cantey St.	Yes	Yes	Yes	Yes	Yes	2	Yes
Waits Hall 3105 W. Cantey St.	Yes	Yes	Yes	Yes	Yes	2	Yes
Moncrief Hall 2950 Stadium Dr.	Yes	Yes	Yes	Yes	Yes	2	Yes
GrandMarc South 2855 W. Bowie	Yes	Yes	Yes	Yes	Yes	2	Yes
GrandMarc North 2855 W. Bowie	Yes	Yes	Yes	Yes	Yes	2	Yes
Moore House 2931 Sandage	Yes	Yes	Yes	Yes	Yes	2	Yes
Able Hanger/Beasley House 2901 Sandage	Yes	Yes	Yes	Yes	Yes	2	Yes

2022 Fire Safety Systems and Fire Drills							
Residential Facility & Address	Sprinkler or Fire Suppression System	Heat and/or Smoke Detector	Fire Extinguisher Device	Fire Alarm^	Strobe Lights	Number of fire drills held during prior calendar year	Student Trained to Evaluate Building/Meet at Assembly Area
Hill/Mabee House 2951 Sandage	Yes	Yes	Yes	Yes	Yes	2	Yes
McCart Housing C1 2901 McCart	Yes	Yes	Yes	Yes	Yes	2	Yes
McCart Housing C2 2921 McCart	Yes	Yes	Yes	Yes	Yes	2	Yes
McCart Housing C3 2945 McCart	Yes	Yes	Yes	Yes	Yes	2	Yes
Sandage Housing C5 2900 Sandage	Yes	Yes	Yes	Yes	Yes	2	Yes
Sandage Housing C6 2920 Sandage	Yes	Yes	Yes	Yes	Yes	2	Yes
Sandage Housing C7 2940 Sandage	Yes	Yes	Yes	Yes	Yes	2	Yes
Sandage Housing C8 2960 Sandage	Yes	Yes	Yes	Yes	Yes	2	Yes
P.E. Clark Hall 3604 Pond Dr	Yes	Yes	Yes	Yes	Yes	2	Yes
Marion Hall 3600 Pond Dr	Yes	Yes	Yes	Yes	Yes	2	Yes
Marlene Moss Hays Hall 3550 Pond Dr	Yes	Yes	Yes	Yes	Yes	2	Yes
Village East 2737 Merida Ave.	Yes	Yes	Yes	Yes	Yes	2	Yes
Greek Village FA2 3632 Pond Drive	Yes	Yes	Yes	Yes	Yes	2	Yes
Greek Village SA1 3428 Pond Drive	Yes	Yes	Yes	Yes	Yes	2	Yes
Greek Village SA2 3500 Pond Drive	Yes	Yes	Yes	Yes	Yes	2	Yes
Greek Village SA3 3508 Pond Drive	Yes	Yes	Yes	Yes	Yes	2	Yes
Greek Village SA4 3516 Pond Drive	Yes	Yes	Yes	Yes	Yes	2	Yes
Greek Village SA5 3549 Bellaire Drive N	Yes	Yes	Yes	Yes	Yes	2	Yes
Greek Village SB1 3624 Pond Drive	Yes	Yes	Yes	Yes	Yes	2	Yes
Richards Hall 3432 Pond Drive	Yes	Yes	Yes	Yes	Yes	2	Yes
Arnold Hall 3412 Pond Drive	Yes	Yes	Yes	Yes	Yes	2	Yes
Liberty Lofts Apartments 1 3517 S University Drive	Yes	Yes	Yes	Yes	Yes	0	No

2022 Fire Safety Systems and Fire Drills							
Residential Facility & Address	Sprinkler or Fire Suppression System	Heat and/or Smoke Detector	Fire Extinguisher Device	Fire Alarm^	Strobe Lights	Number of fire drills held during prior calendar year	Student Trained to Evaluate Building/Meet at Assembly Area
SpringHill Suites 3250 Lovell Ave	Inactive—Location not utilized in calendar year 2022						
Greek Village FA1 3501 Bellaire Drive North	Yes	Yes	Yes	Yes	Yes	2	Yes
Greek Village FA3 3532 Pond Drive	Yes	Yes	Yes	Yes	Yes	2	Yes
Greek Village FB1 3436 Pond Drive	Yes	Yes	Yes	Yes	Yes	2	Yes
Greek Village FB2 3524 Pond Drive	Yes	Yes	Yes	Yes	Yes	2	Yes
Liberty Loft Apartments 2 3601 S. University Drive	Yes	Yes	Yes	Yes	Yes	0	No
Liberty Loft Apartments 3 3620 S. University Drive	Yes	Yes	Yes	Yes	Yes	0	No
Liberty Loft Apartments 4 3600 S University Drive	Yes	Yes	Yes	Yes	Yes	0	No

^Fire alarm systems are tested on an annual basis during the winter break that occurs between semesters (late December/early January)

Page intentionally left blank